

THE SONOGRAPHER'S

QUICK REFERENCE GUIDE TO DOPPLER WAVEFORMS IN THIRD TRIMESTER EXAMINATIONS

Doppler assessment of third trimester fetuses is not conducted routinely. The aim of this resource is to provide a guide when this assessment is required. It is acknowledged that there is a range of data available for these assessments therefore workplace protocols should be consulted. Tertiary referral centres may use additional Doppler parameters.

1. UMBILICAL ARTERY DOPPLER

- Reflects the resistance of the placenta to the blood coming from the fetus
- Low resistance flow is normal
- Absent or reverse end diastolic flow is abnormal
- Best sampled when artery is in a vertical position
- Best sampled away from both umbilical and placental insertion

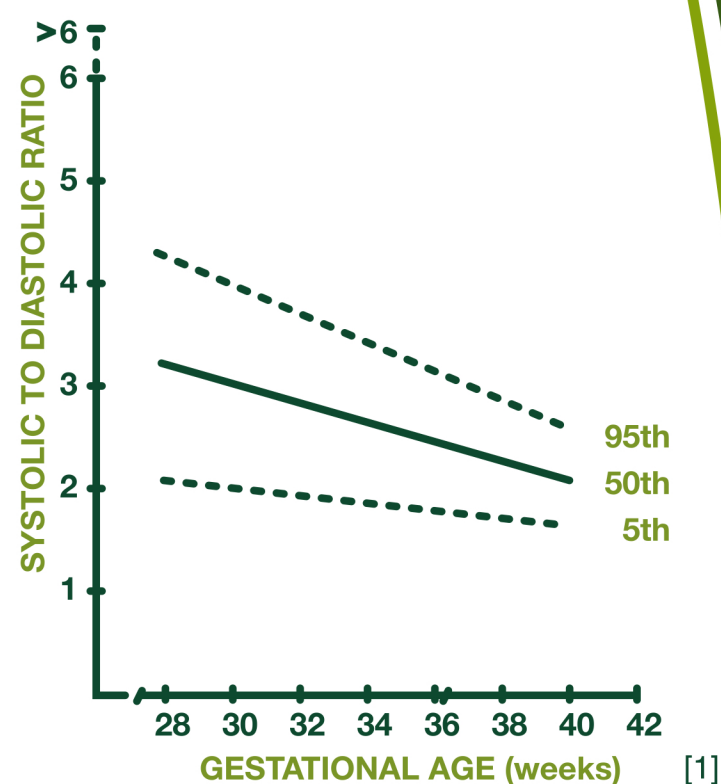
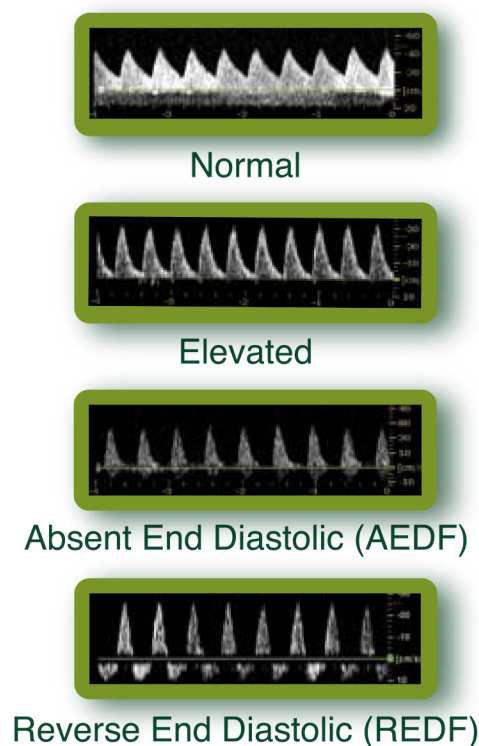
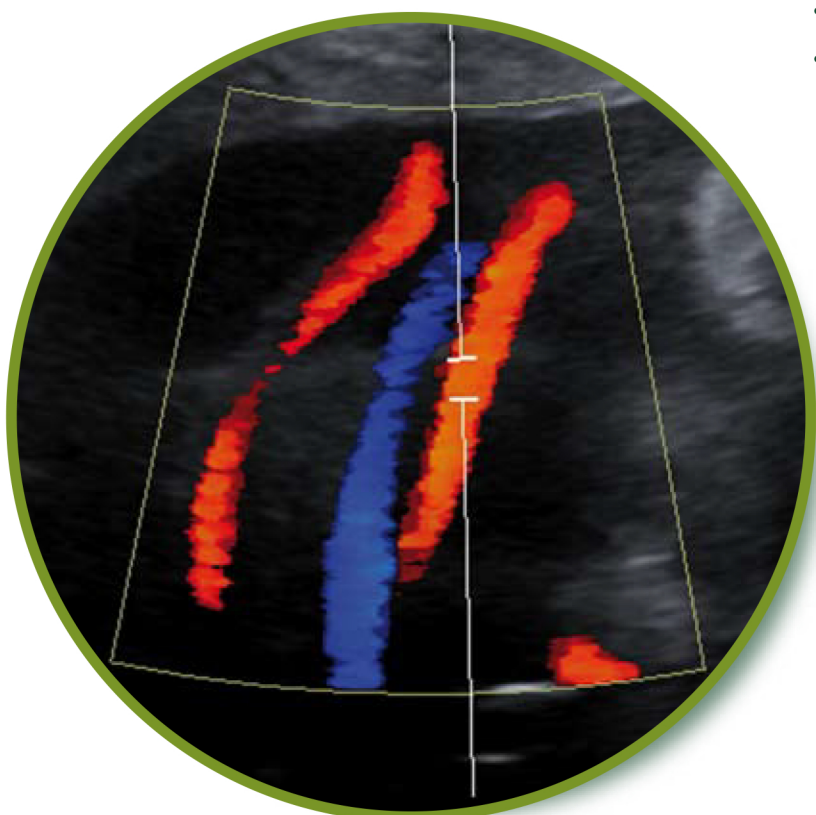

2. MIDDLE CEREBRAL ARTERY DOPPLER

- Can indicate the presence of brain sparing in the fetus
- High resistance flow is normal
- Low resistance flow is abnormal
- Best sampled at the proximal part of MCA
- If MCA is not vertical gate may be angled

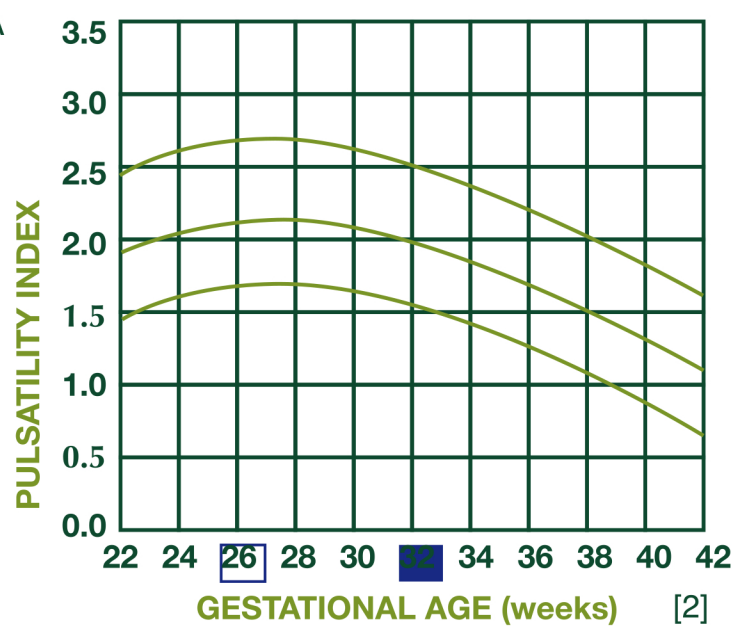
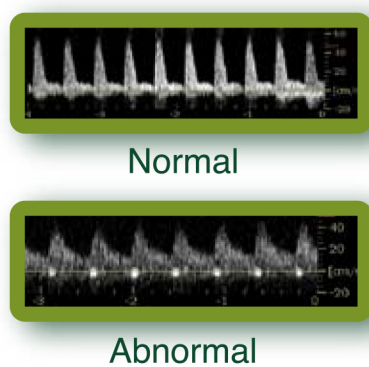
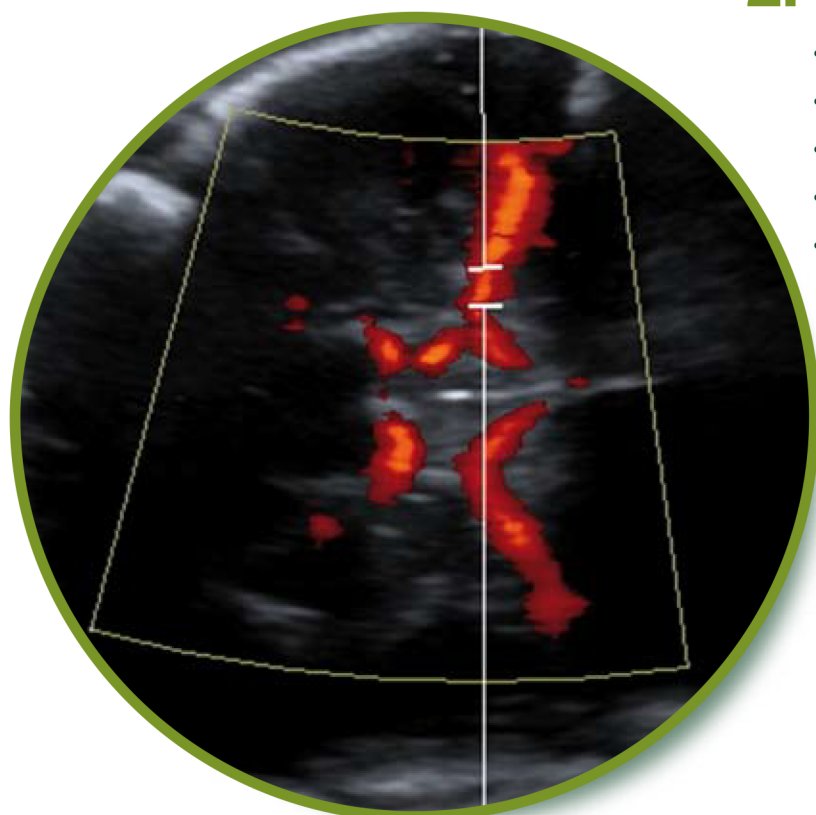

3. DUCTUS VENOSUS WAVEFORM

- Reflection of the right side of the heart
- Saw tooth waveform is normal
- Pulsatile waveform that touches or is reversed beyond the baseline is abnormal
- Best sampled at distal end of umbilical vein where aliasing occurs
- Best results when umbilical vein is vertical

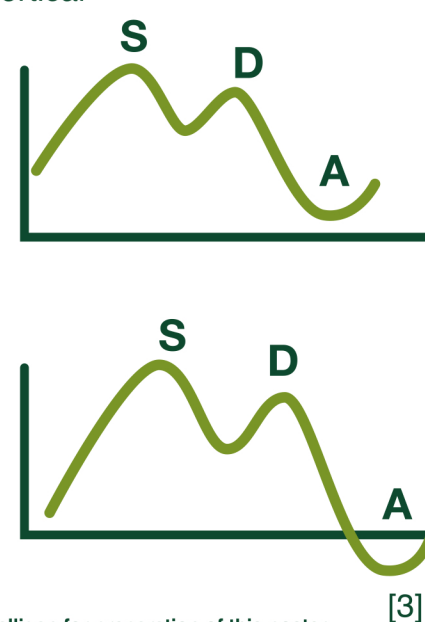
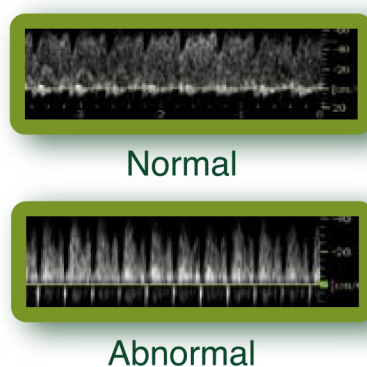
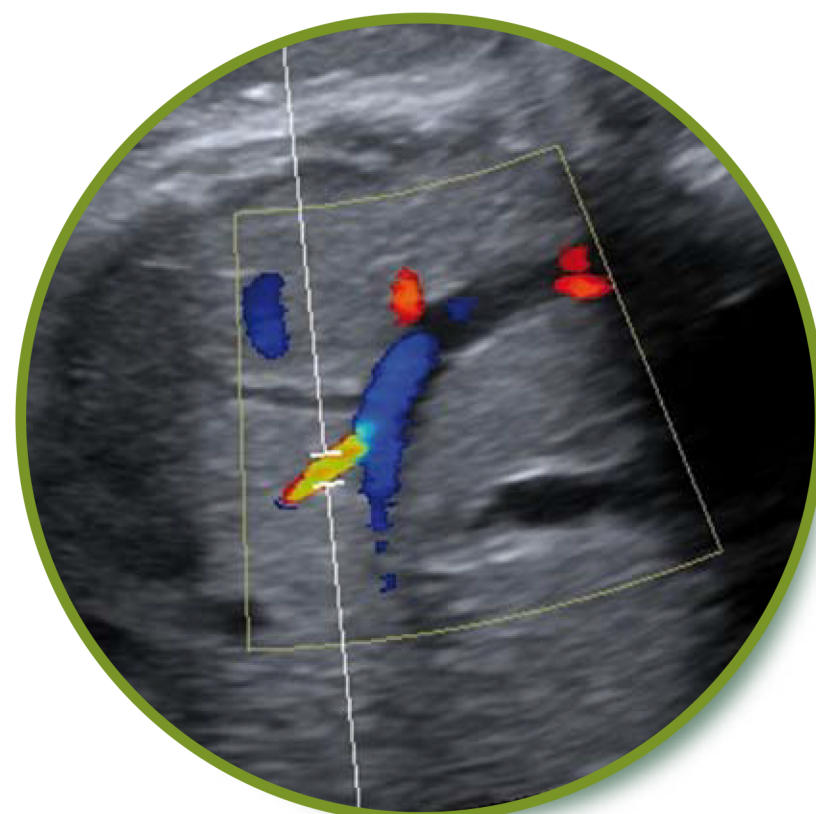

© 2008 Australasian Sonographers Association Ltd. The Education Committee gratefully acknowledges Michelle Fenech and Toni Halligan for preparation of this poster. This poster remains the property of the Australasian Sonographers Association. No part of it may be reproduced without permission.
Reference [1] Nyberg DM, McGahan JP, Pretorius DH, Pilu G. Diagnostic Imaging of Fetal Anomalies. Philadelphia, Lippincott Williams & Wilkins, 2003:pg.41.
Reference [2] Nyberg DM et al., pg.43.
Reference [3] Nyberg DM et al., pg.43.

Disclaimer: © 2023 Australasian Sonographers Association Ltd. The Australasian Sonographers Association gratefully acknowledges the Sonographer Women's Health Special Interest Group committee for preparation of this poster. This poster remains the property of the Australasian Sonographers Association. No part of it may be reproduced without permission. Disclaimer: The information in this publication is current when published and is general in nature; it does not constitute professional advice. Any views expressed are those of the author and may not reflect ASA's views. ASA does not endorse any product or service identified in this publication. You use this information at your sole risk and ASA is not responsible for any errors or for any consequences arising from that use. Please visit www.sonographers.org for the full version of the Australasian Sonographers Association publication disclaimer.